

Dzirciems, Rīga, Dagmāras iela 6, Latvia

3 500 EUR/Month 3.51 EUR/m²

Basic information

Property type: Warehouse

Area: 996.0 m²

Additional information

Premises for rent

- Production and warehouse premises on the 1st floor;
- Office premises on the 2nd and 3rd floors;
- Building area: 995.6 m²
- Total area of the plot: 1,827 m²
- The ceiling height in the production workshop is 7.5 m
- Communications: gas or electric heating, central water supply/sewerage, three-phase electricity connection (125A)
- Two wide gates
- Fenced asphalt area
- Located in a mixed-use area (J)
- Type of building use: industrial production building / warehouse
- Public transport stop nearby







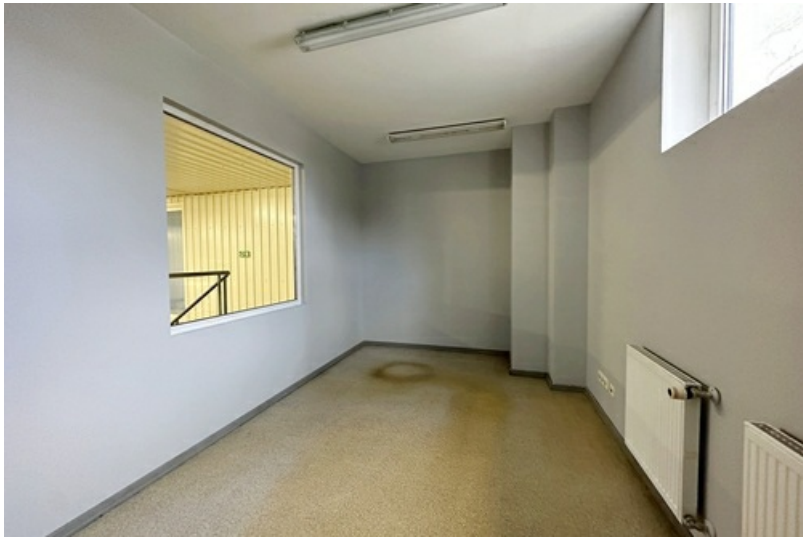



BŮVES - 1 - STÁVA PLÁNA SHÉMA

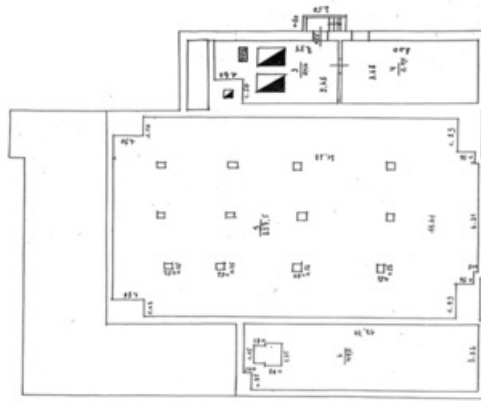

Bilans budżetu ogólnego: 0/000 / 0/000 / 0/000 / 0/000 / 0/000

BÖVES I. STÅVA PLÅNA SHĒMA

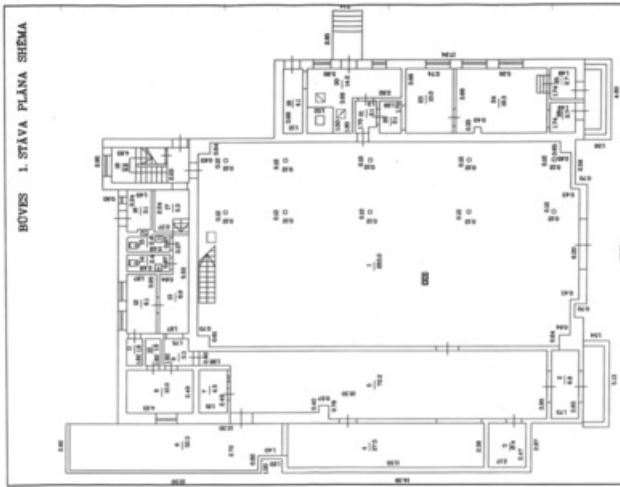

Stress Indicators and Psychological Distress 604